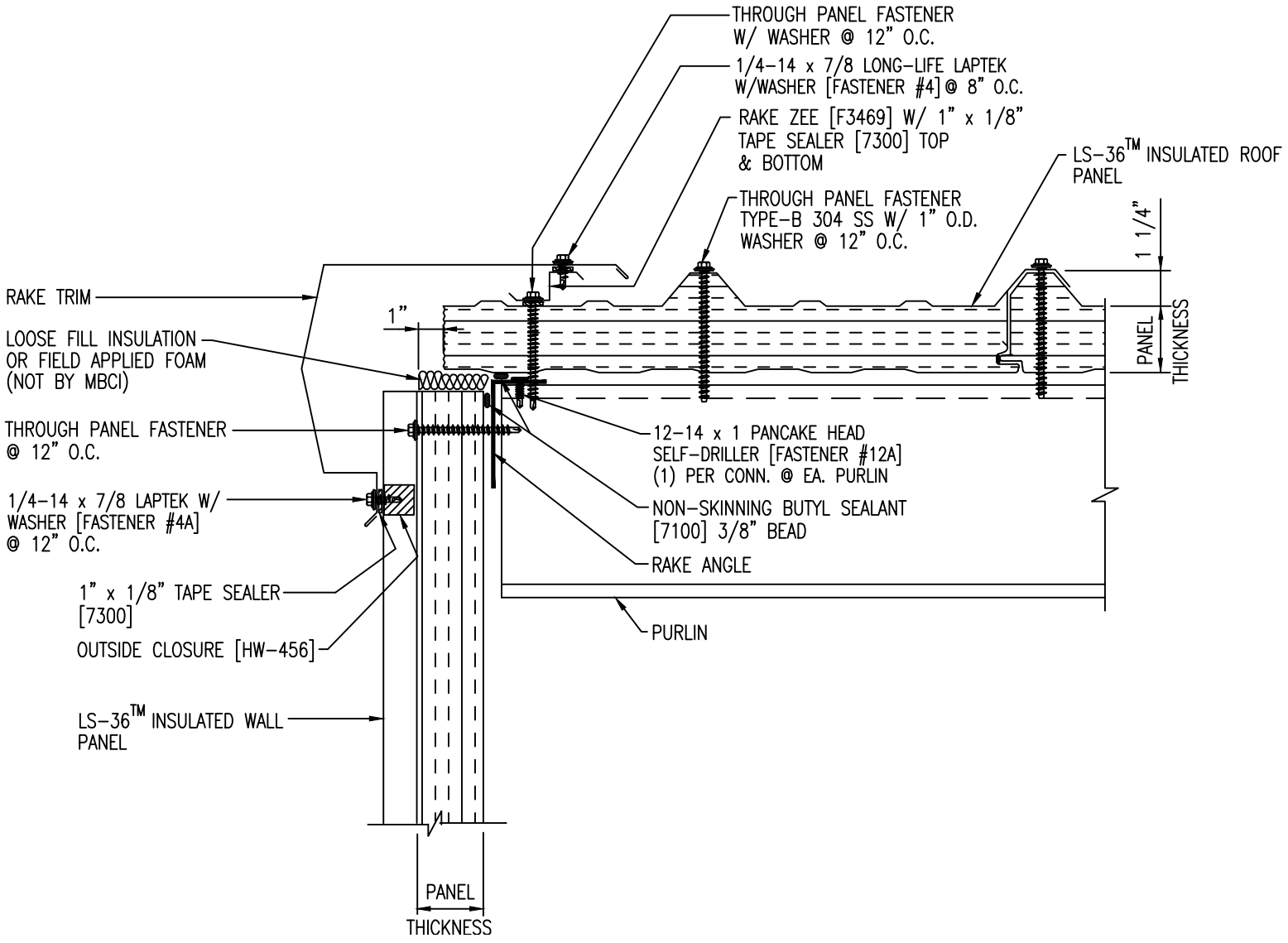
THROUGH PANEL FASTENER
W/ WASHER @ 12" O.C.
1/4-14 x 7/8 LONG-LIFE LAPTEK
W/WASHER [FASTENER #4] @ 8" O.C.
RAKE ZEE [F3469] W/ 1" x 1/8"
TAPE SEALER [7300] TOP
& BOTTOM
LS-36™ INSULATED ROOF
PANEL
THROUGH PANEL FASTENER
TYPE-B 304 SS W/ 1" O.D.
WASHER @ 12" O.C.
1 1/4"
RAKE TRIM
1"
LOOSE FILL INSULATION
OR FIELD APPLIED FOAM
(NOT BY MBCI)
PANEL
THICKNESS
THROUGH PANEL FASTENER
@ 12" O.C.
12-14 x 1 PANCAKE HEAD
SELF-DRILLER [FASTENER #12A]
(1) PER CONN. @ EA. PURLIN
1/4-14 x 7/8 LAPTEK W/
WASHER [FASTENER #4A]
@ 12" O.C.
NON-SKINNING BUTYL SEALANT
[7100] 3/8" BEAD
RAKE ANGLE
1" x 1/8" TAPE SEALER
[7300]
OUTSIDE CLOSURE [HW-456]
PURLIN
LS-36™ INSULATED WALL
PANEL
PANEL
THICKNESS